

DEGEN, FOAT SURVEYING ASSOCIATES

100 SOUTH SECOND STREET
WATERFORD, WISCONSIN
(414)534-5404 (FAX)534-2022

993346
993346S1.DWG

PLAT OF SURVEY

LOT 6, BLOCK 3 OF J.H. ROWE'S ADDITION TO THE VILLAGE OF GENOA CITY, A SUBDIVISION LOCATED IN SECTION 35, TOWN 1 NORTH, RANGE 18 EAST OF THE FOURTH PRINCIPAL MERIDIAN, WALWORTH COUNTY, WISCONSIN.

SURVEY PREPARED FOR: RE/MAX GENEVA REALTY, LTD
101 BROAD STREET, SUITE 102
LAKE GENEVA, WI 53147

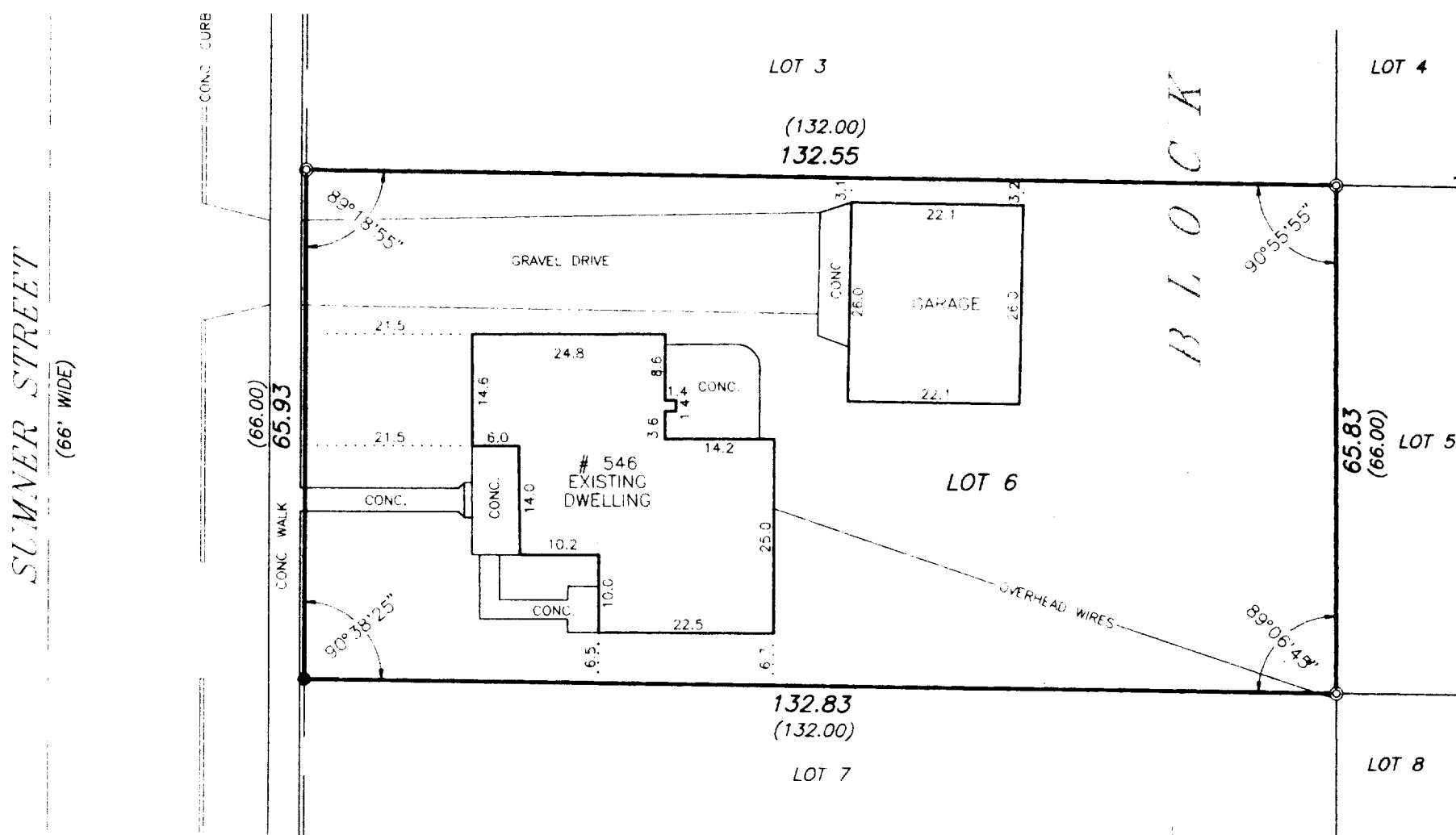
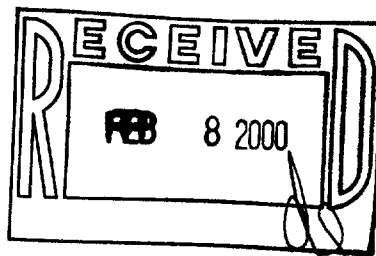

SCALE: 1" = 20'

LEGEND

- ⊙ - FOUND IRON PIPE
- - FOUND SOLID IRON BAR
- () - RECORDED AS

I HEREBY CERTIFY THAT I HAVE SURVEYED THE ABOVE DESCRIBED PROPERTY AND THE ABOVE MAP IS A TRUE REPRESENTATION THEREOF AND SHOWS THE SIZE AND LOCATION OF THE PROPERTY, THE LOCATION OF ALL VISIBLE STRUCTURES AND DIMENSIONS OF ALL PRINCIPAL BUILDINGS THEREON, BOUNDARY FENCES, APPARENT EASEMENTS, ROADWAY AND VISIBLE ENCROACHMENTS, IF ANY.

THIS SURVEY IS MADE FOR THE PRESENT OWNERS OF THE PROPERTY, AND ALSO THOSE WHO PURCHASE, OR GUARANTEE THE TITLE THERETO WITHIN (1) YEAR FROM THE DATE HEREOF.

DATED AT WATERFORD, WI THIS 11th DAY OF OCTOBER 1999

RECERTIFIED

[Signature]

TR-23

006-704